

Planning Permit No. **17286/1610/194**
APPROVED
 SUBJECT TO THE CONDITIONS IN THIS OFFICE LETTER.
 No. RA. 23640/33 (1.05/13)
 FOR MEMBER SECRETARY
 MADRAS METROPOLITAN
 DEVELOPMENT AUTHORITY
 MADRAS - 600 008.

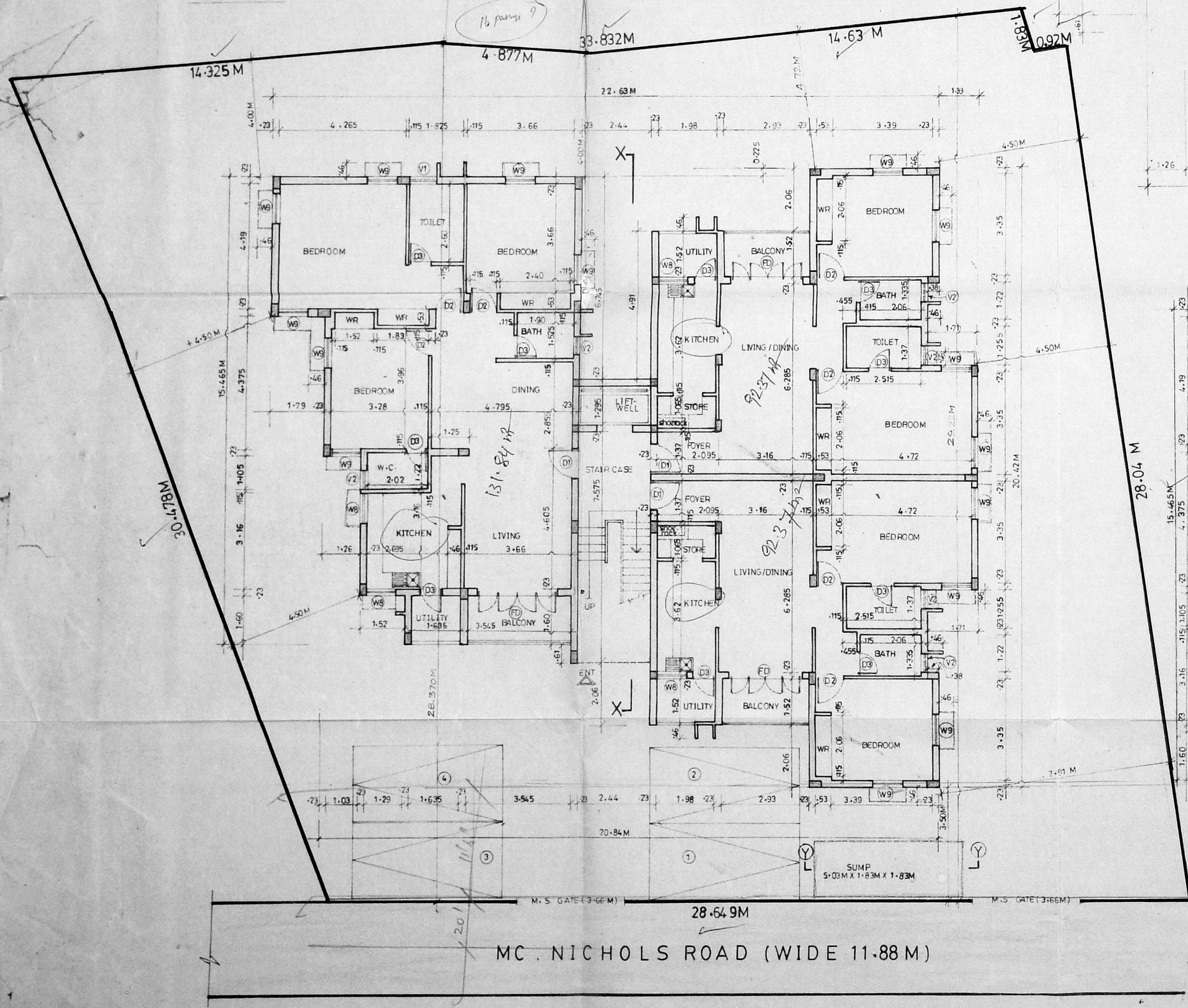

SITE CUM GROUND FLOOR PLAN

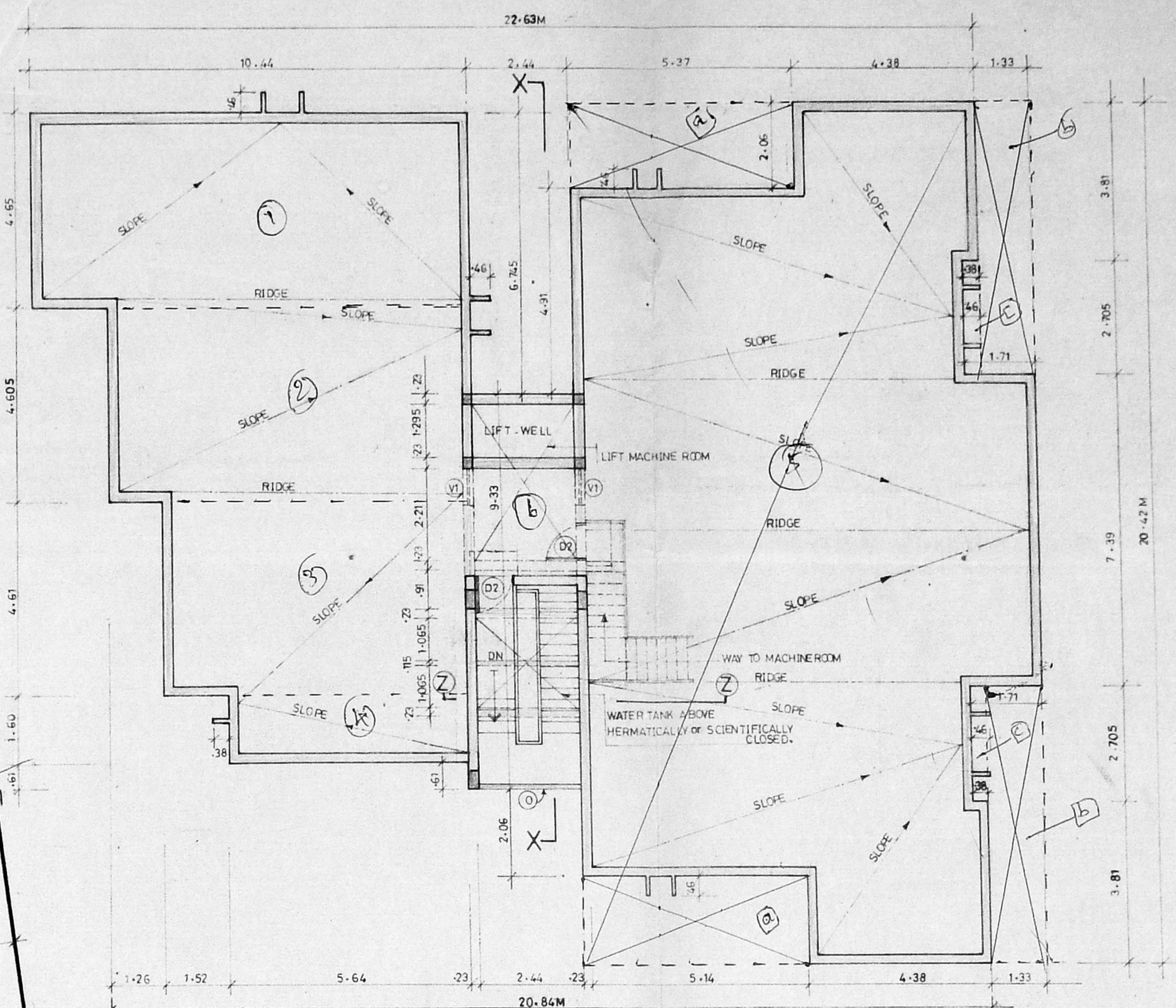

TERRACE FLOOR PLAN

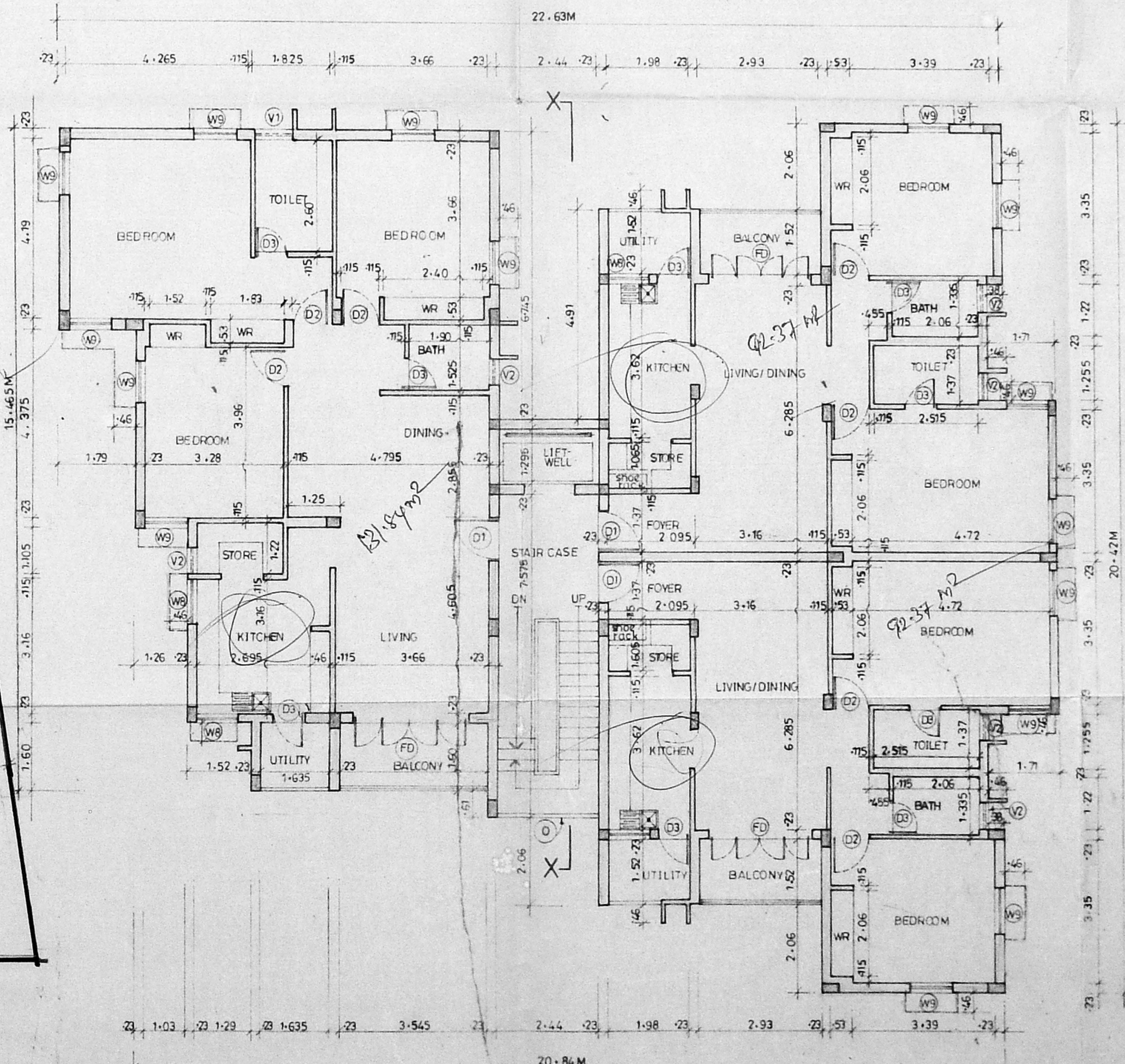

TYPICAL FLOOR PLAN (FIRST SECOND & THIRD)

SCHEDULE OF JOINERY		
CODE	SIZE	DESCRIPTION
D1	1.00M X 2.18M	TEAK WOOD FRAMED FLUSH DOOR
D2	0.91 X 2.18M	COUNTRY WOOD FRAMED FLUSH DOOR
D3	0.76 X 2.18M	COUNTRY WOOD FRAMED FLUSH DOOR
FD	2.44 X 2.18M	COUNTRY WOOD FRENCH DOOR (PAINTED)
W8	1.17 X 0.87	STEEL GLAZED WINDOW
W9	0.97 X 1.13	DOOR
V1	0.91 X 0.66	INTERNAL GLAZED LOUVERED WINDOW
V2	0.61 X 0.84	INTERNAL DOOR
O	2.44 X 1.37	OPENING

SPECIFICATION	
S. NO	DESCRIPTION
1	P.C.C 1:4:8 IN FOUNDATION
2	SAND FILLING IN FOUNDATION
3	BRICKWORK IN CM 1:6
4	R.C.C WORK FOR SLABS & LINTELS, ETC.
5	PLASTERING IN CM 1:5 EXTERNAL & 1:4 INTERNAL
6	MOSAIC TILE FLOORING
7	WEATHERING COURSE

DRG NO	DATE	REV	SCALE	DRN BY	CHD BY
1 377 131 B	18-10-91	0-0	1:100	V.T.J.	R.P. 22/1/94

BOUNDARY OF SITE	COLOUR INDEX	AREA STATEMENT
ROAD	●	PLOT AREA 916.86 M ²
PROPOSED-BUILDING	○	BUILT-UP AREA 1357.9526 M ²

PROPOSED CONSTRUCTION OF FLATS AT DOOR NO-15, MC.NICHOLS ROAD, CHETPUT MADRAS-31. R.S. NO : 362 /4 (PT) BLOCK NO-21, OF EGMORE VILLAGE EGMORE NUNGAMBAKKAM TALUK, OLD CORPORATION REVENUE DIVISION NO-82. NEW CORPORATION REVENUE DIVISION NO-72. OLD CIRCLE: NEW CIRCLE:

R.K. Subramanian
 CIVIL ENGINEER L. NO: 476 /93-94

B. Rajmohan Reddy
B. Venkatesh Reddy
B. Rajit Reddy
D. Nagesh Reddy
 OWNER'S SIGNATURE

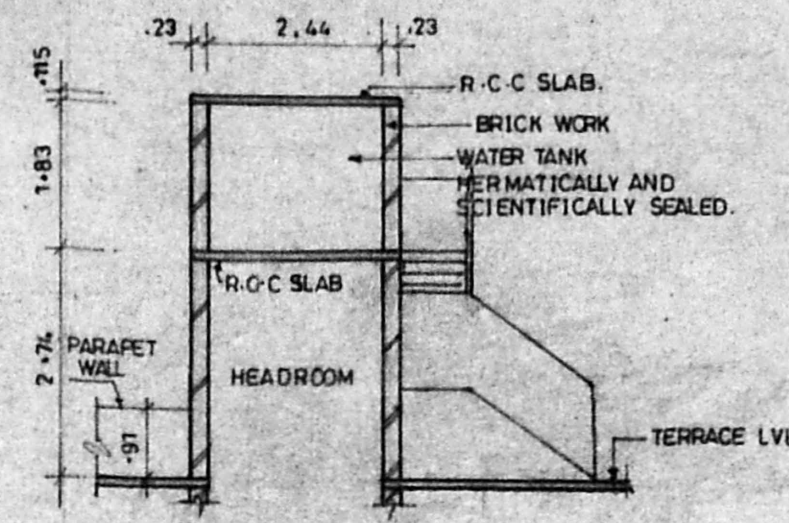

SECTION-ZZ

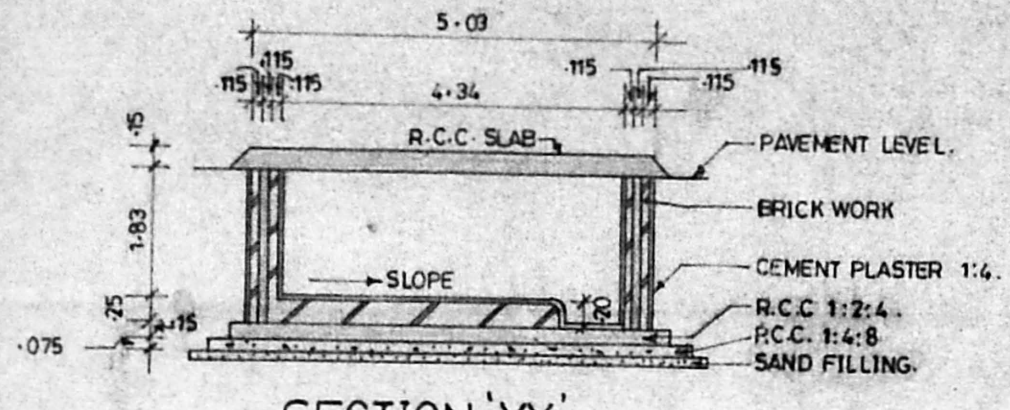

SECTION-YY

B/12286/161A/18/54
 Planning Permit No. B/23644/53A/05 94
APPROVED
 SUBJECT TO THE CONDITIONS IN THE OFFICE LETTER
 No. B/23644/53A/05 94
 FOR MEMBER SECRETARY
 MADRAS METROPOLITAN
 DEVELOPMENT AUTHORITY
 MADRAS - 600 008.
 10/10/94

MMDA 'B'/PP NO. B/23644/53
 PART I
 PART II
 A.P. No. 1912
 U.P.

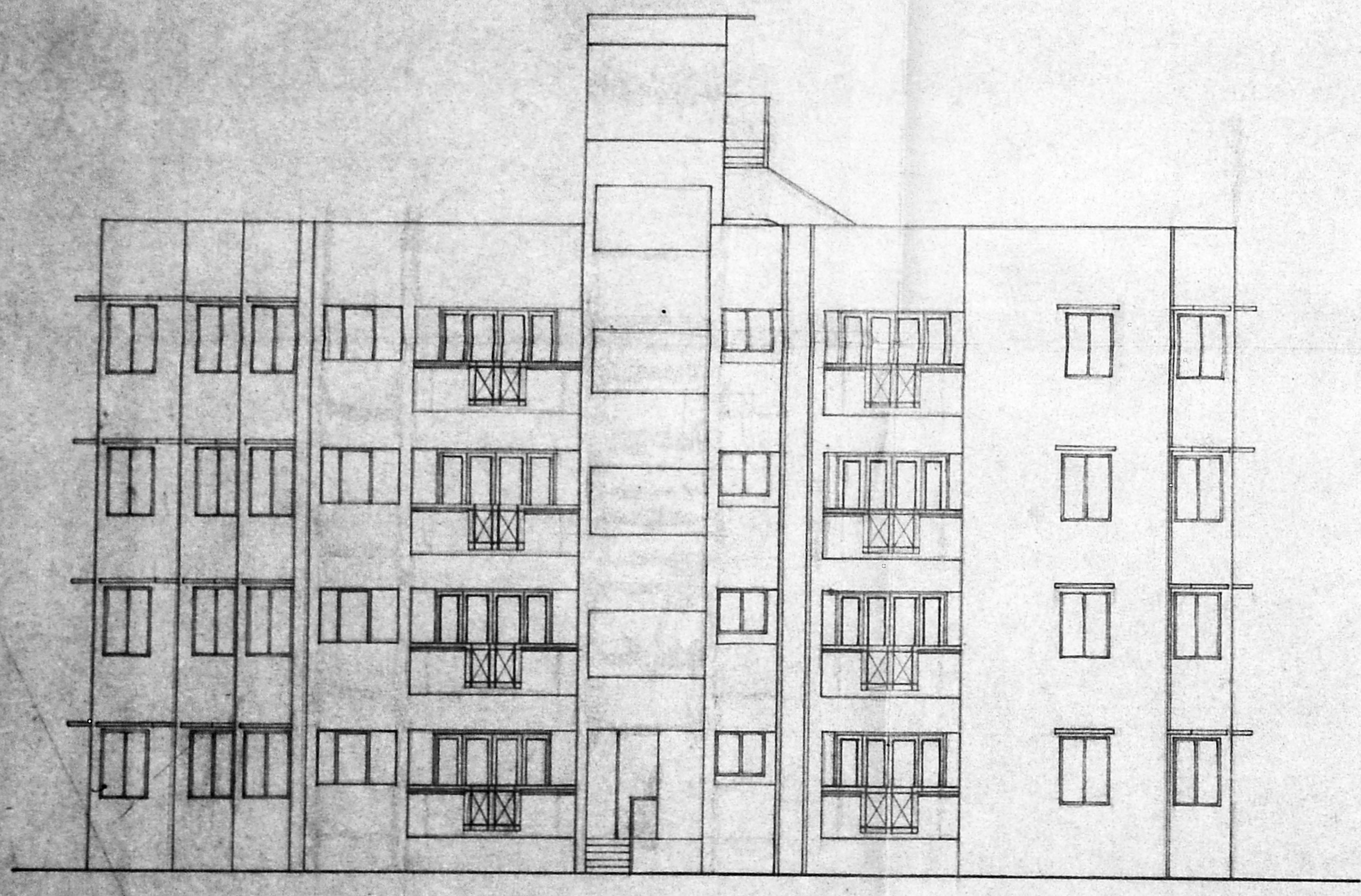

FRONT ELEVATION

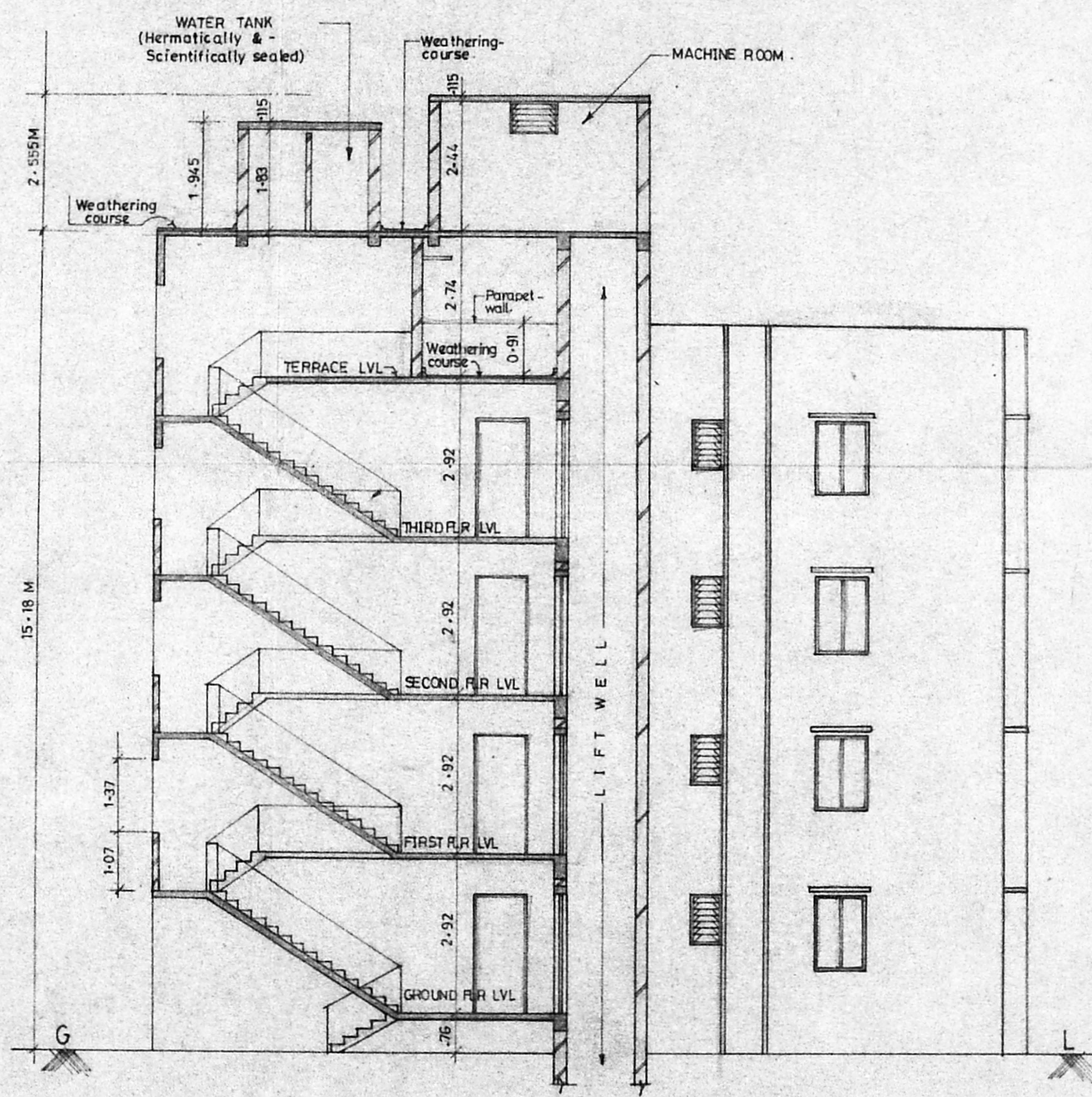

SECTION-XX

1381131B	21-10-91	-0-	1:100	V.T.J.	22/11
DRG NO	DATE	REV	SCALE	DRN BY	CHK BY

PROPOSED CONSTRUCTION OF FLATS AT DOOR NO-15, MC. NICHOLS ROAD CHETPUT MADRAS-31. R.S. NO: 362/4 (PART) BLOCK NO. 21, OF EGMORE VILLAGE EGMORE NUNGAMBAKKAM TALUK OLD CORPORATION REVENUE DIVISION NO-82, NEW CORPORATION REVENUE DIVISION NO-72. OLD CIRCLE: 3 NEW CIRCLE: 5

P.L. Subramanian
 P.L. SUBRAMANIAN
 S.E. (REGISTERED)
 DISTRICT CIVIL ENGINEER
 LICENSED SURVEYOR

CIVIL ENGINEER L. NO:476/93-94

B. Rajkumar Mallya
B. Umamaheswari Mallya
S. Sanjay Mallya
D. Mahalingam Mallya
 OWNER'S SIGNATURE.

